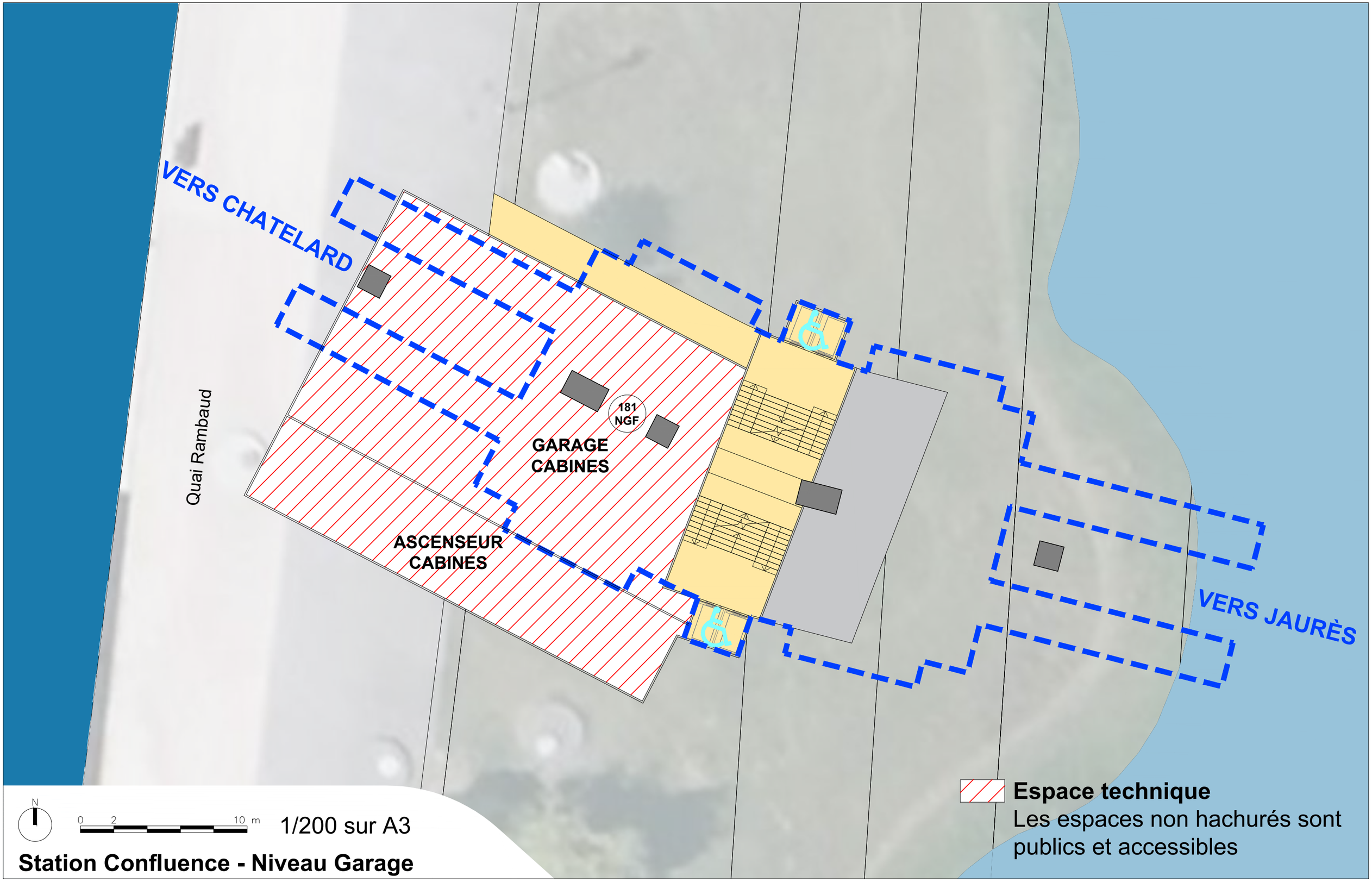

Station Confluence - Niveau Garage